Stainless steel/Polymer flanged bearing

4 mounting points

UCFPBT

- ***Self aligning bearing with 4 mounting points***
- *Interchangeable with cast iron units*
- *Grease applicator supplied*
- *Working temperature: -35°C to +102°C*
- *Materials:*
  - *Bearing: Stainless steel AISI 440C*
  - *Housing: PBT polymer*
  - *Grease: suitable for food industry*

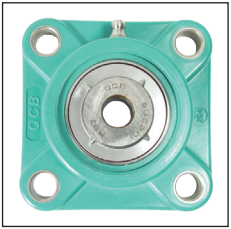

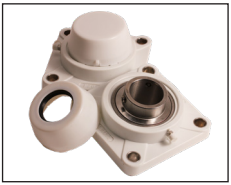

Colour

- **UCF/PBT/G**: *green*
- **UCF/PBT/W**: *white*

Accessory

- *Protective cover*

For the food industry

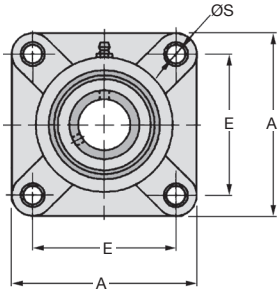

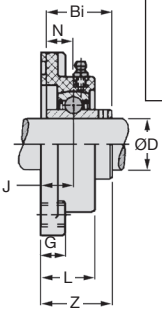

DISCOUNTS

Qty	1+	10+	26+	51+
Disc.	List	-10%	-20%	On request

Part number	ØD	A	E	G	L	ØS	Z	J	Bi	N	Stock*	Price each 1 to 9
UCF201/PBT/G	12	86	63,5	13,4	27,8	11	36,3	18,0	31,0	12,7	✔	92,35 €
UCF202/PBT/G	15	86	63,5	13,4	27,8	11	36,3	18,0	31,0	12,7	✔	87,89 €
UCF203/PBT/G	17	86	63,5	13,4	27,8	11	36,3	18,0	31,0	12,7	-	82,15 €
UCF204/PBT/W	20	86	63,5	13,4	27,8	11	36,3	18,0	31,0	12,7	✔	21,38 €
UCF205/PBT/W	25	95	70,0	14,0	28,0	11	36,7	17,0	34,0	14,3	✔	27,95 €
UCF206/PBT/W	30	107	83,0	14,3	31,5	11	41,4	19,2	38,1	15,9	✔	40,41 €
UCF207/PBT/W	35	118	92,0	15,5	34,8	13	46,9	21,5	42,9	17,5	-	50,30 €
UCF208/PBT/W	40	130	102,0	17,0	37,5	14	53,2	23,0	49,2	19,0	✔	61,54 €

**Depending on availability - Dimensions in mm*

Our other products

BOX-CSss

Hose clamp, Box set of stainless steel hose clamps

AC

Strike for toggle latch, 15mm

M1

Worm and wheel set, Hardened steel

PM3

Worm and wheel set, Machined plastic (delrin)

NT121

Spur gear coaxial gearbox, from 20 to 68 Nm - Inline

CLASS

Stainless steel indexing handle - male, Stainless steel

CHTRP

Single and dual output gearboxes, Up to 34,5 Nm

SCR

Suction cup threaded insert, Adaptator for insert

GPLbr

Brush, brass

BABam

Self-locking ball pin lifting ring for threaded hole, Self-

RFK28B

Hypoid gearbox - Stainless steel, up to 130 Nm

ACL-PLAngle

Joining plate for aluminium profile, Angle connection

Complementary products

UCP_PBT

Stainless/Polymer pillow block bearing, Polymer and stainless steel

UCFL_PBT

Stainless steel/Polymer flanged bearing, Polymer and stainless steel

BPFss

Pressed stainless steel flange bearing, Stainless steel

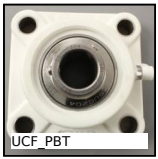
UCF_PBT

Stainless steel/Polymer flanged bearing, Polymer and stainless steel